

Site Options Report Appendix 1– Call for Sites Summary

<b>Site Name: Land at Cromer Hyde Farm</b>		<b>Site Number: MLPCS001</b>	
<p>The map displays a large area highlighted in red, labeled 'MLPCS001'. This area is located in a rural setting, bordered by green fields and some buildings. To the east, a road labeled 'Fronsnoagh' is visible. Further east, a town area is shown with a river. Other sites are labeled 'MLPCS009' in two locations. A scale bar at the bottom left indicates 0 to 1 km. A north arrow is in the top right corner. Copyright text at the bottom right reads: '© Crown copyright and database rights 2016 Ordnance Survey Ltd. 100019506. Aerial Photography © Copyright GeoPentaplex. For internal Hertfordshire County Council use only. You are permitted to use this data solely to enable you to respond to, or interact with, the information that provided you with the data. You are not permitted to copy, sub-licence, distribute or sell any of this data to third parties in any form. If you have any questions concerning how you can use the map please contact: GIS@Hertfordshire.gov.uk'</p>			
<b>Site Address:</b>	Marford Road, Lemsford, Hertfordshire, AL8 7XD		
<b>Site Promoter:</b>	Strutt and Parker (Agent) on behalf of The Trustees of the Third Lord Brocket 1987 Settlement		
<b>District:</b>	Welwyn Hatfield		
<b>Material Proposed for Extraction:</b>	Sand and Gravel		

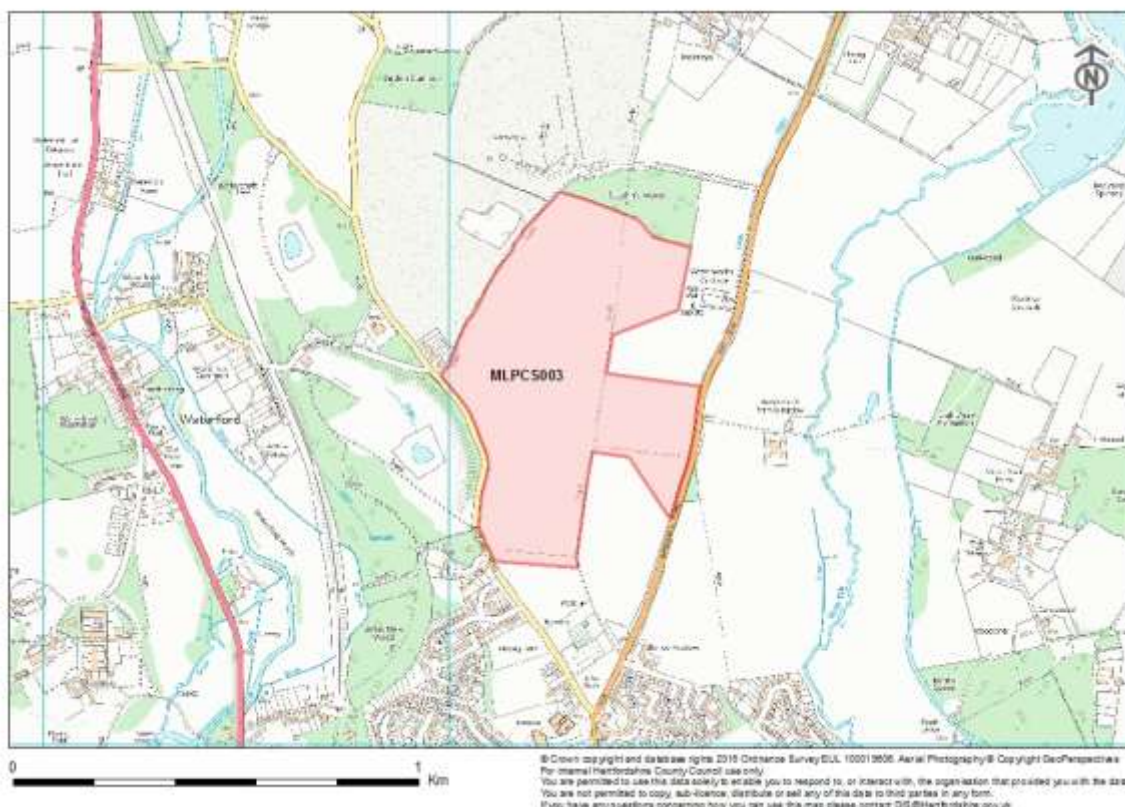

**Site Name: Land at Ware Park**
**Site Number: MLPCS003**

**Site Address:** Wadesmill Road, Hertford

**Site Promoter:** D.K Symes (Agent) on behalf of Gowling WLG Trust Corporation Limited)

**District:** East Herts

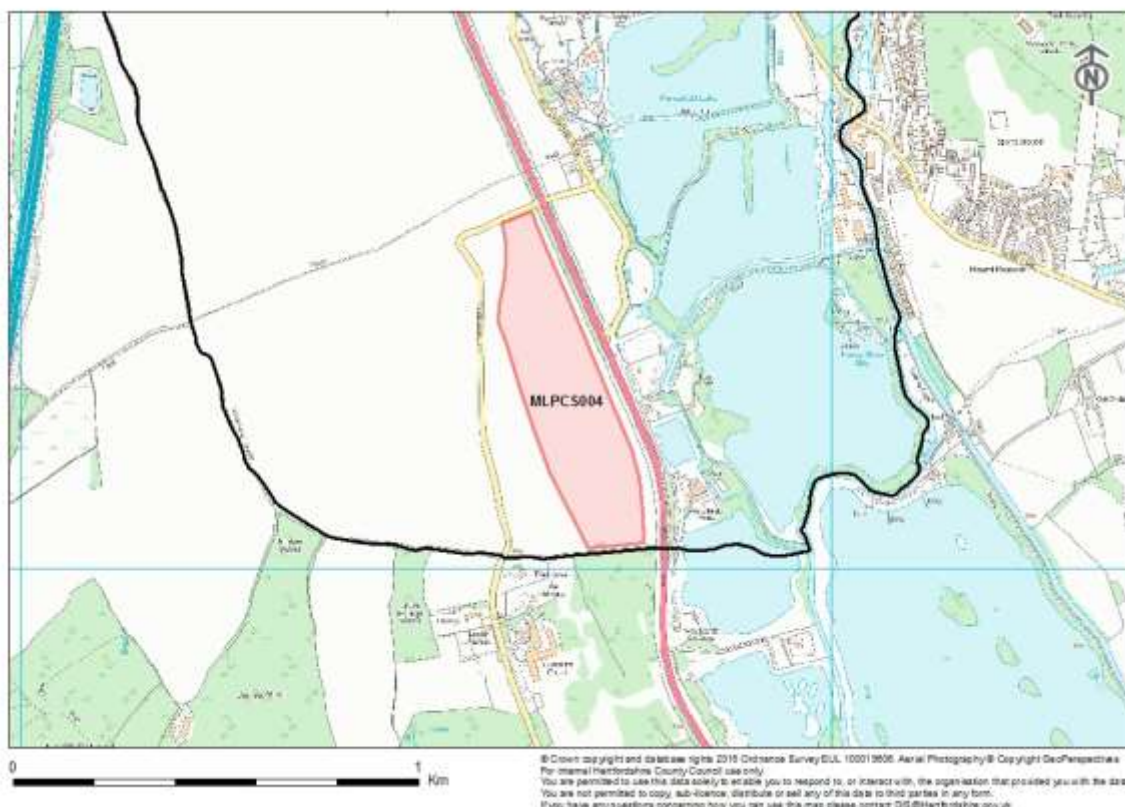
**Material Proposed for Extraction:** Sand and Gravel

**Site Name: Land at Pynesfield**
**Site Number: MLPCS004**

**Site Address:** Denham Way, Maple Cross

**Site Promoter:** D.K Symes (Agent) on behalf of Ingrebourne/ Harleyford Ltd.

**District:** Three Rivers

**Material Proposed for Extraction:** Sand and Gravel

Site Name: Nashe's and Fairfold's Farm

Site Number: MLPCS005

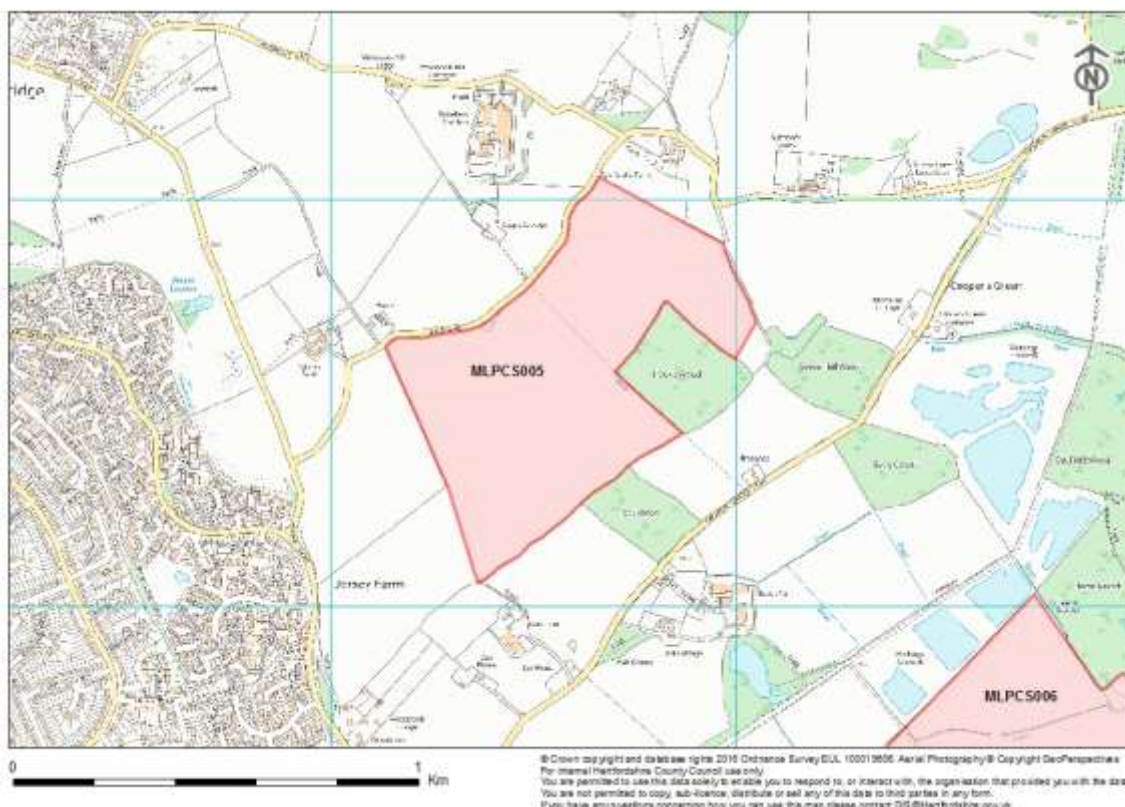

<b>Site Address:</b>	Sandridge, Hertfordshire
----------------------	--------------------------

<b>Site Promoter:</b>	D.K Symes (Agent) on behalf of Wm. Boyer and Sons Ltd.
-----------------------	--

<b>District:</b>	St. Albans
------------------	------------

<b>Material Proposed for Extraction:</b>	Sand and Gravel
--	-----------------

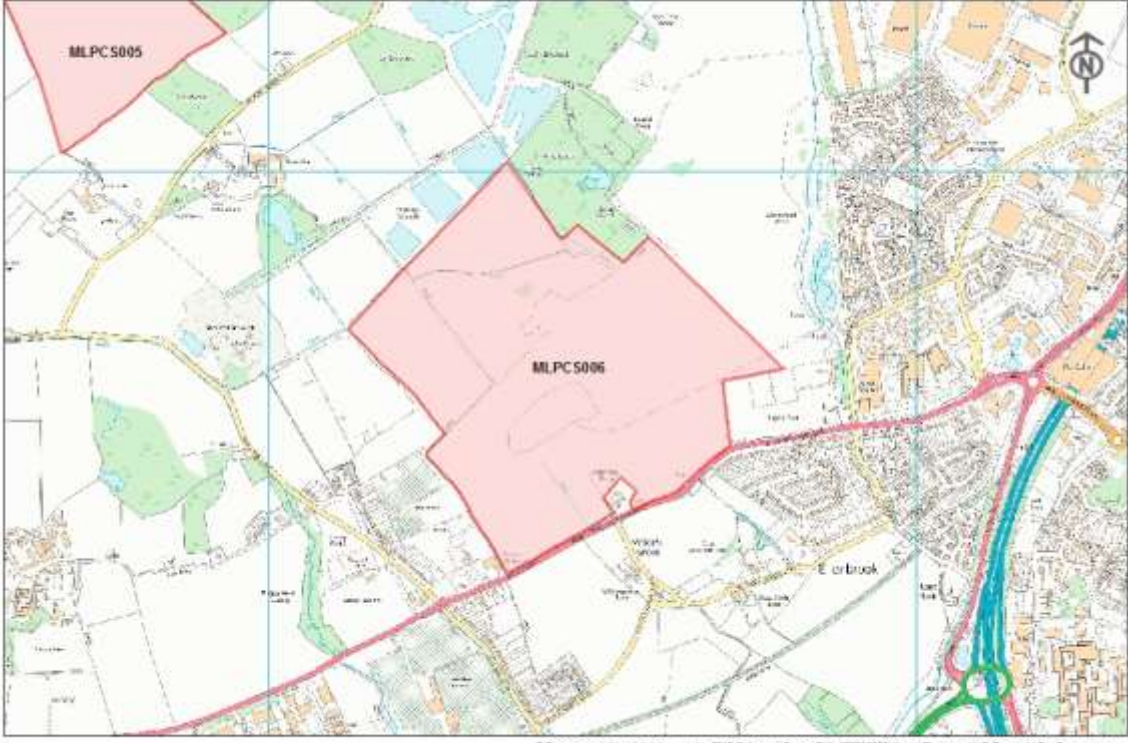
<b>Site Name: Hatfield Aerodrome</b>		<b>Site Number: MLPCS006</b>	
 <p>© Crown copyright and database rights 2016 Ordnance Survey GUL 100019856. Aerial Photography © Copyright GeoPensatix      For internal Hertfordshire County Council use only.      You are permitted to use this data solely to enable you to respond to, or interact with, the organisation that provided you with the data.      You are not permitted to copy, sub-licence, distribute or sell any of the data in any form.      If you have any questions concerning how you can use this map please contact GIS@Hertfordshire.gov.uk</p>			
<b>Site Address:</b>	Land at former Hatfield Aerodrome, Hatfield Road, Hatfield.		
<b>Site Promoter:</b>	SLR Consulting Ltd (Agent) on behalf of Brett Aggregates Ltd.		
<b>District:</b>	St Albans and Welwyn Hatfield		
<b>Material Proposed for Extraction:</b>	Sand and Gravel		

Site Name: Barwick

Site Number: MLPCS007

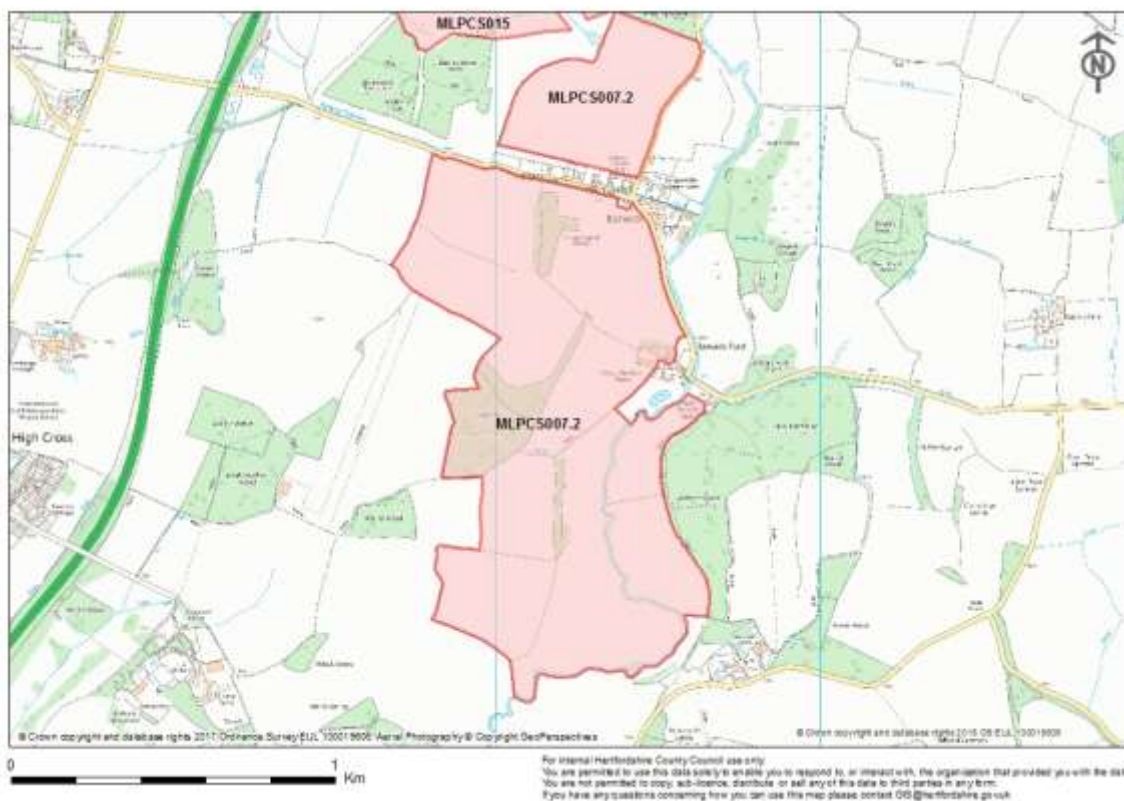

<b>Site Address:</b>	Land at Barwick, SG11 1DB
----------------------	---------------------------

<b>Site Promoter:</b>	Chalden Estate
-----------------------	----------------

<b>District:</b>	East Herts
------------------	------------

<b>Material Proposed for Extraction:</b>	Sand and Gravel
--	-----------------

<b>Site Name: Hatfield – Furze Field</b>		<b>Site Number: MLPCS008</b>	
<p>© Crown copyright and database right 2016 Ordnance Survey Ltd. 100019808. Aerial Photography © Copyright GeoPerspective          For internal Hertfordshire County Council use only.          You are permitted to use this data solely to enable you to respond to, or interact with, the organisation that provided you with the data.          You are not permitted to copy, sub-licence, distribute or sell any of the data in any form.          If you have any questions concerning how you can use this map please contact GIS@Hertfordshire.gov.uk</p>			
<b>Site Address:</b>	Oaklands Lane, Smallford, St Albans, AL4 0HS		
<b>Site Promoter:</b>	Cemex UK Operations Ltd.		
<b>District:</b>	Welwyn Hatfield		
<b>Material Proposed for Extraction:</b>	Sand and Gravel		



**Site Name: Hatfield Quarry – Land adjoining Coopers Green Lane**

**Site Number: MLPCS009**

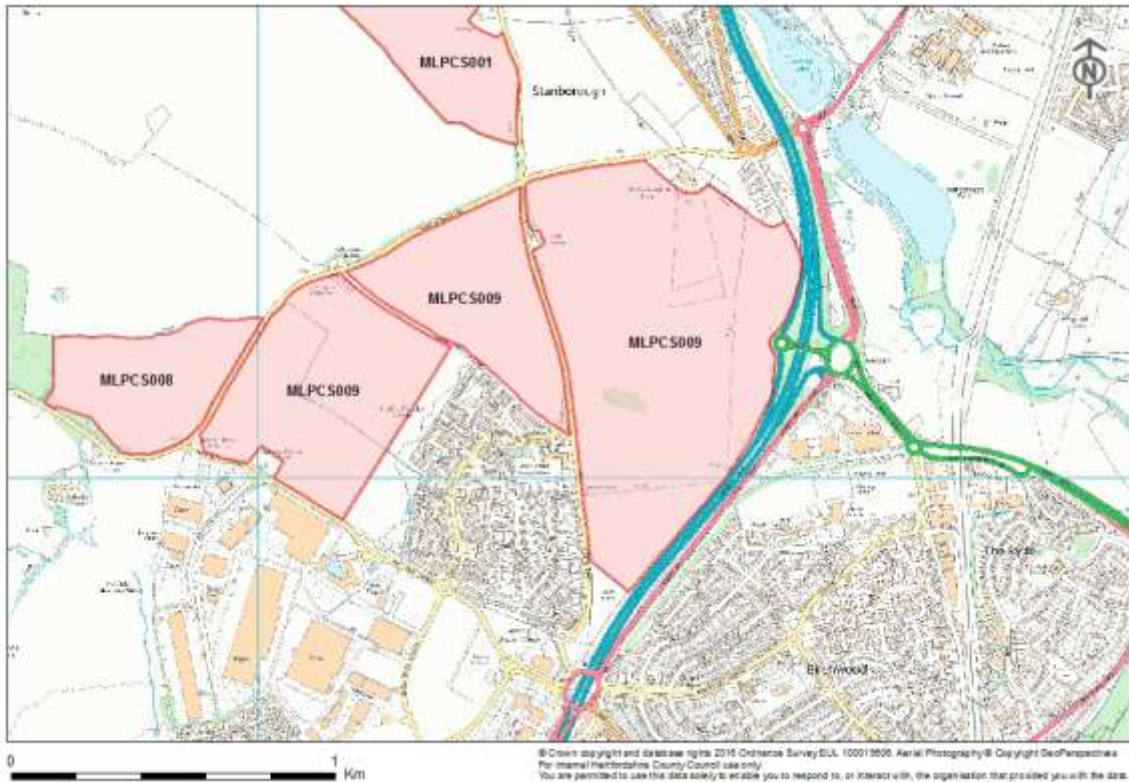

<b>Site Address:</b>	Oaklands Lane, Smallford, St Albans, AL4 0HS
<b>Site Promoter:</b>	Cemex UK Operations Ltd & Gascoyne Holdings Ltd.
<b>District:</b>	Welwyn Hatfield
<b>Material Proposed for Extraction:</b>	Sand and Gravel

Site Name: Briggens Estate

Site Number: MLPCS010

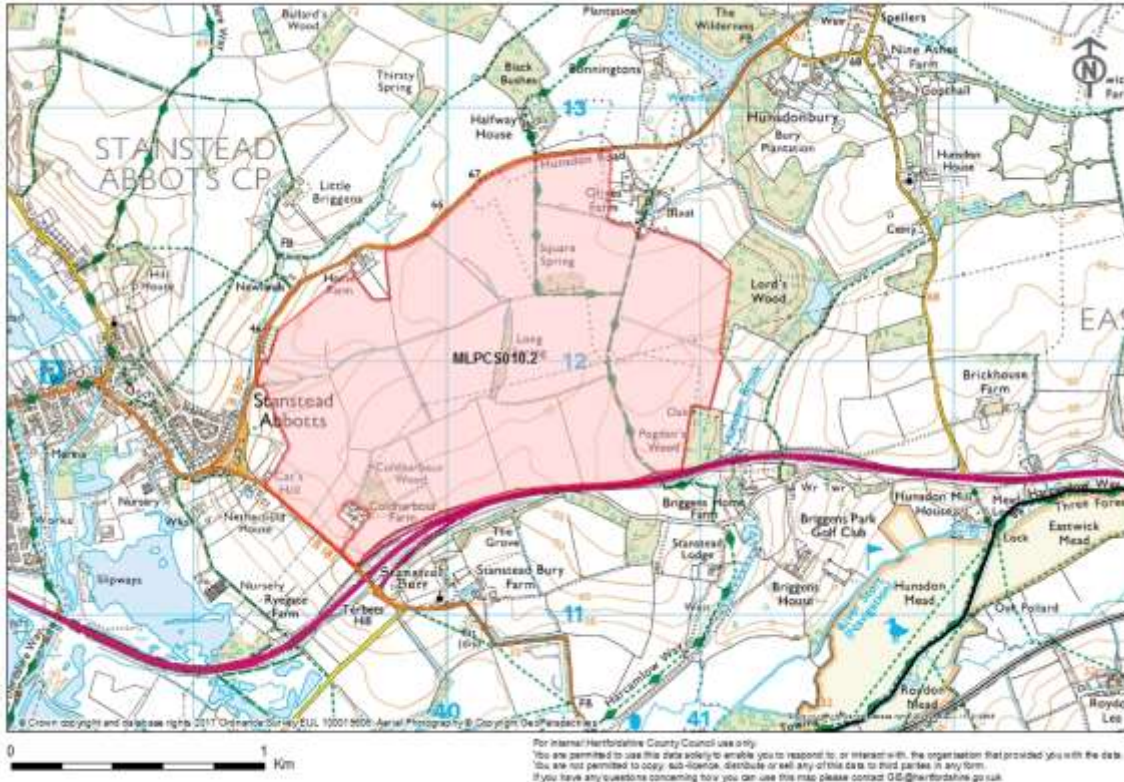

<b>Site Address:</b>	Land to the East of Stanstead Abbots, Hertfordshire
----------------------	---

<b>Site Promoter:</b>	Tarmac Aggregates/Savills (UK Ltd) (Operator and Agent) on behalf of Briggens Estate
-----------------------	--

<b>District:</b>	East Herts
------------------	------------

<b>Material Proposed for Extraction:</b>	Sand and Gravel
--	-----------------

**Site Name: Water Hall Quarry – Farm  
Fields Area**

**Site Number: MLPCS011**

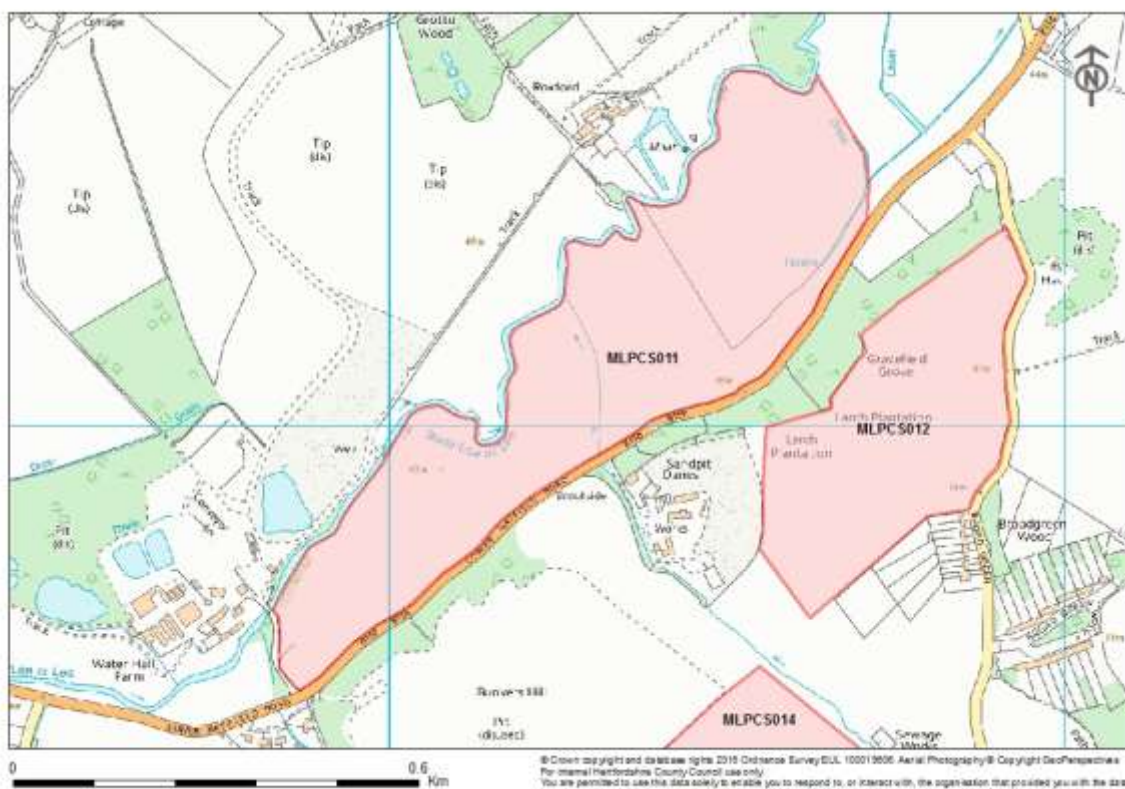

**Site Address:** Lower Hatfield Road, Hertford, SG13 8LF

**Site Promoter:** TerraConsult (South) Ltd (Agent) on behalf of Mrs J Lyons, Water Hall (England) Limited

**District:** East Herts

**Material Proposed for Extraction:** Sand and Gravel

**Site Name: Water Hall Quarry – Broad Green Area**

**Site Number: MLPCS012**

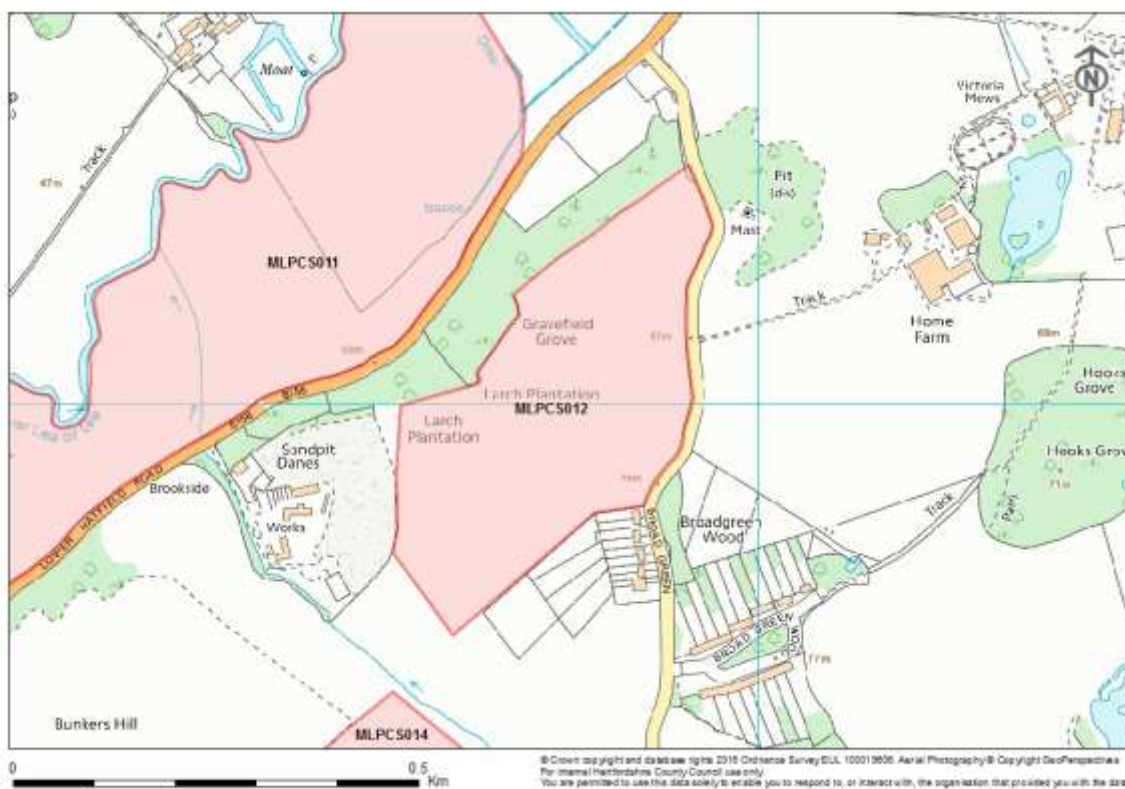

<b>Site Address:</b>	Lower Hatfield Road, Hertford, SG13 8LF
<b>Site Promoter:</b>	TerraConsult (South) Ltd (Agent) on behalf of Mrs J Lyons, Water Hall (England) Limited
<b>District:</b>	East Herts
<b>Material Proposed for Extraction:</b>	Sand and Gravel

<b>Site Name: Harry's Field</b>		<b>Site Number: MLPCS013</b>	
<p>© Crown copyright and database rights 2016 Ordnance Survey Ltd. 100013858. Aerial Photography © Copyright GeoPerspective          For internal Hertfordshire County Council use only.          You are permitted to use this data solely to enable you to respond to, or interact with, the organisation that provided you with the data.          You are not permitted to copy, sub-licence, distribute or sell any of the data to third parties in any form.          If you have any questions concerning how you can use this map please contact GIS@Hertfordshire.gov.uk</p>			
<b>Site Address:</b>	Land at Ley Hill Road, Pudds Cross, Bovingdon, Dacorum, Hertfordshire HP3 0NJ		
<b>Site Promoter:</b>	Mike Chamley Associates Ltd. (Agent) on behalf of Bovingdon Brickworks Ltd.		
<b>District:</b>	Dacorum		
<b>Material Proposed for Extraction:</b>	Brick Clay		

**Site Name: Water Hall Quarry –  
Bunkers Hill South Area**

**Site Number: MLPCS014**

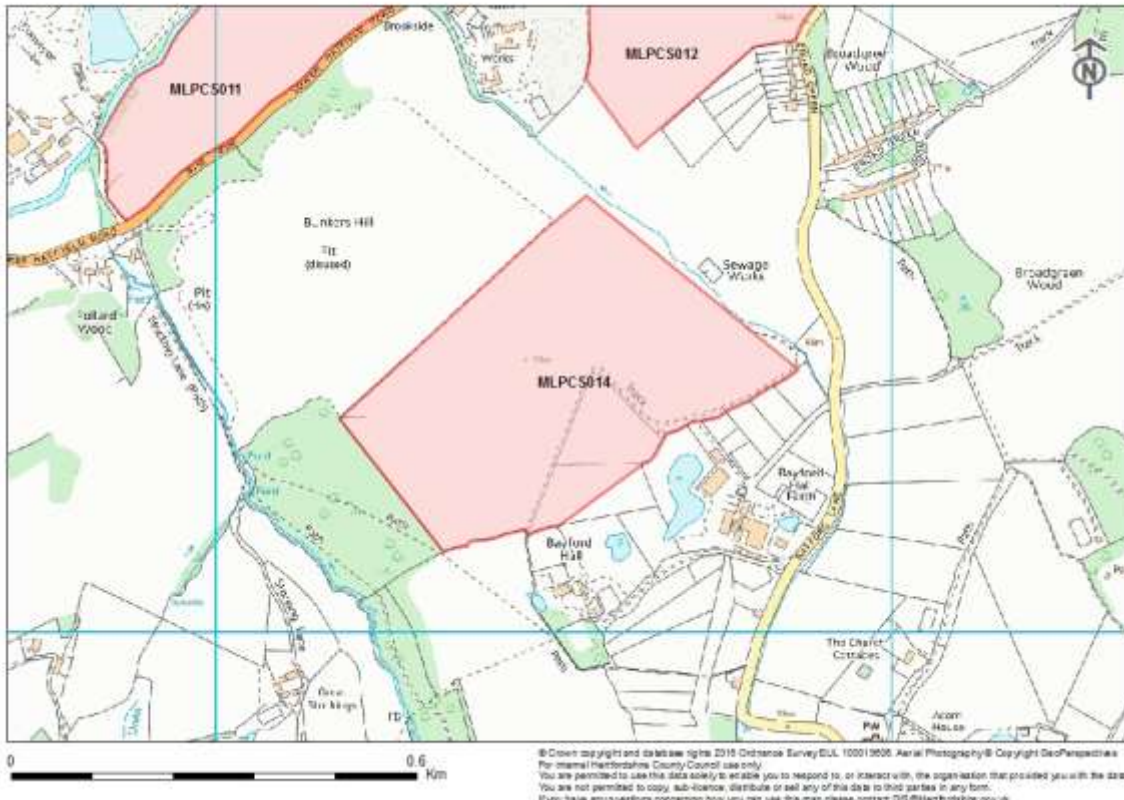

<b>Site Address:</b>	Lower Hatfield Road, Hertford, SG13 8LF
<b>Site Promoter:</b>	TerraConsult (South) Ltd (Agent) on behalf of Mrs J Lyons, Water Hall (England) Limited
<b>District:</b>	East Herts
<b>Material Proposed for Extraction:</b>	Sand and Gravel

Site Name: Plashes Farm		Site Number: MLPCS015
<p>© Crown copyright and database rights 2017 Ordnance Survey (OS). Aerial Photography © Copyright OS. © Crown copyright and database rights 2016 OS</p> <p>For internal Hertfordshire County Council use only.  You are permitted to use this data solely to enable you to respond to, or interact with, the organisation that provided you with the data.  You are not permitted to copy, sub-licence, distribute or sell any of this data to third parties in any form.  If you have any questions concerning how you can use this map please contact OS@hertfordshire.gov.uk</p>		
<b>Site Address:</b>	Plashes Farm, Gore Lane, Colliers End Hertford, SG11 1ES	
<b>Site Promoter:</b>	TerraConsult (South) Ltd (Agent) on behalf of Mrs J Lyons, Water Hall (England) Limited	
<b>District:</b>	East Herts	
<b>Material Proposed for Extraction:</b>	Sand and Gravel	

**Site Name: Water Hall Quarry – Howe Green Area**

**Site Number: MLPCS016**

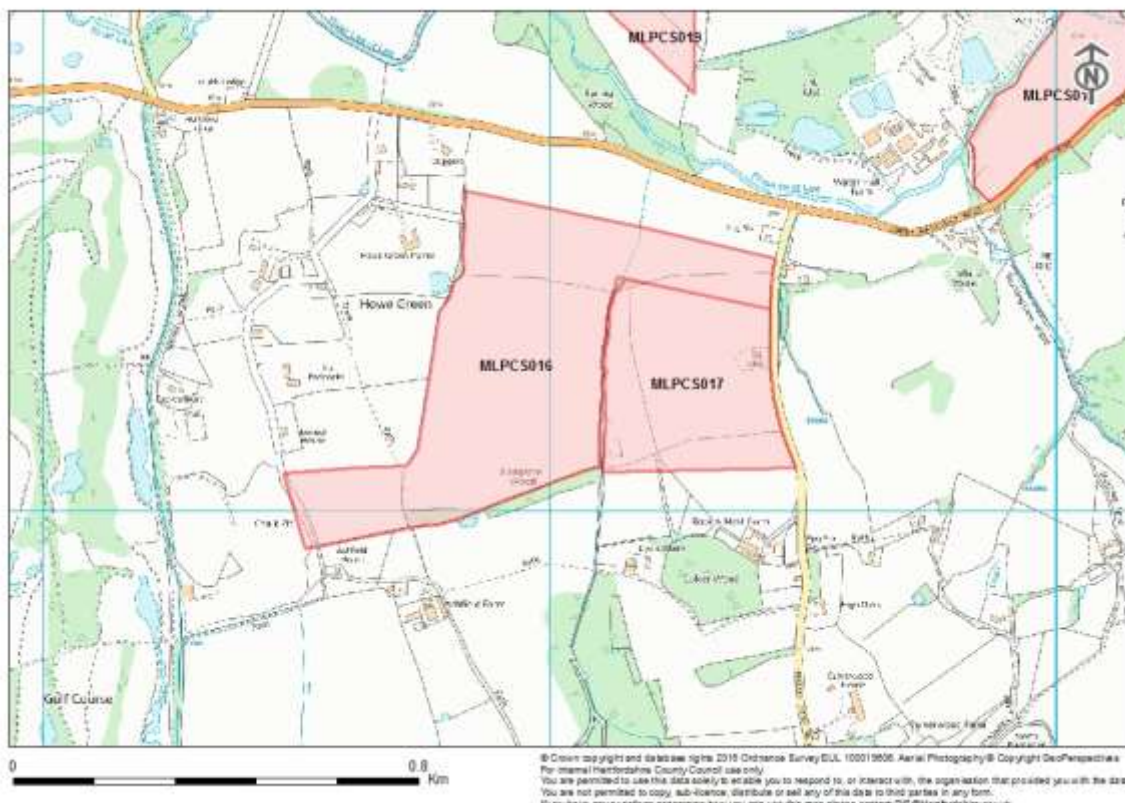

<b>Site Address:</b>	Lower Hatfield Road, Hertford, SG13 8LF
<b>Site Promoter:</b>	TerraConsult (South) Ltd (Agent) on behalf of Mrs J Lyons, Water Hall (England) Limited
<b>District:</b>	East Herts
<b>Material Proposed for Extraction:</b>	Sand and Gravel



**Site Name: Robins Nest Hill**

**Site Number: MLPCS017**

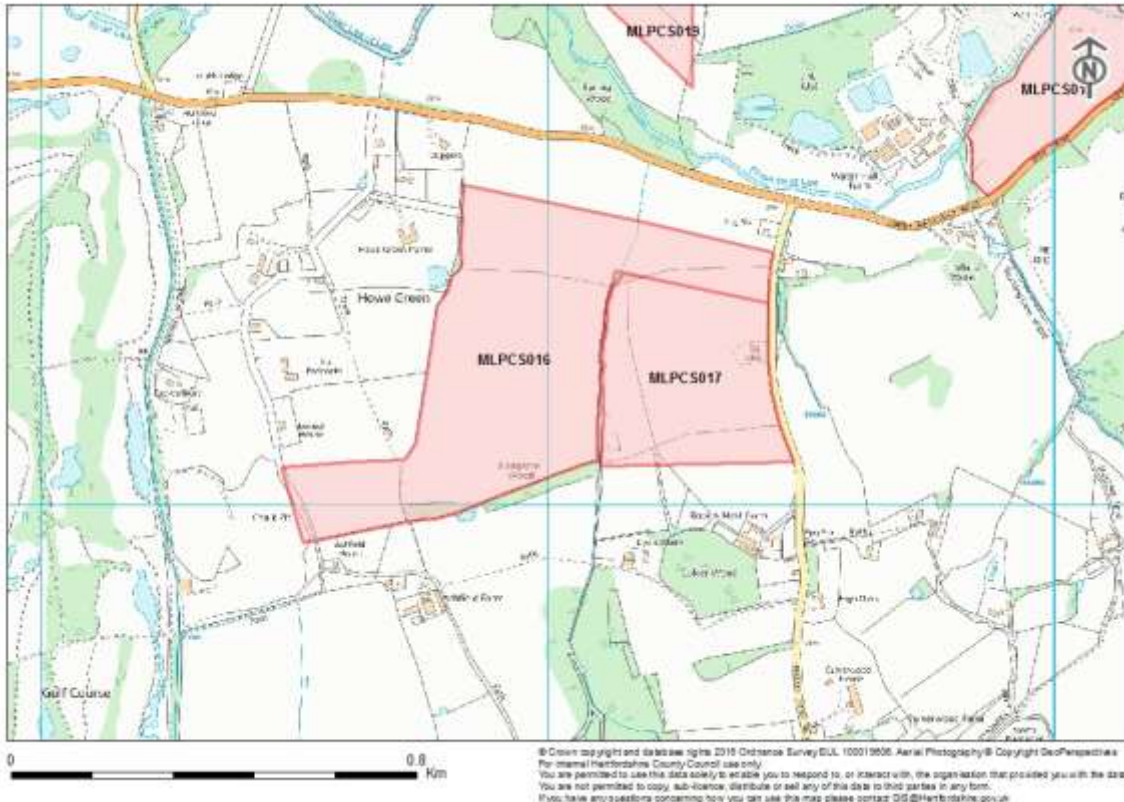

**Site Address:** Land off Robins Nest Hill, Little Berkampsted, Hertford, SG13 8LL

**Site Promoter:** TerraConsult (South) Ltd (Agent) on behalf of Mrs J Lyons, Water Hall (England) Limited

**District:** East Herts

**Material Proposed for Extraction:** Sand and Gravel

**Site Name: Southfield Wood East**

**Site Number: MLPCS018**

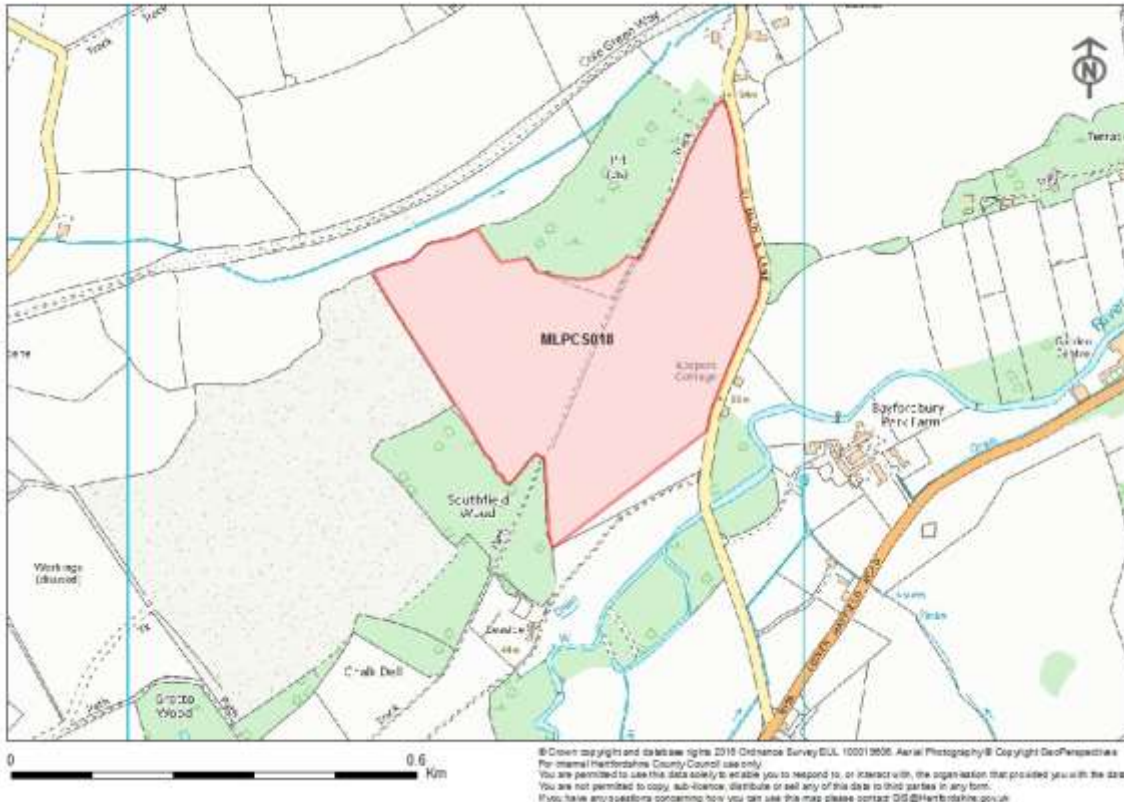

**Site Address:** Land to East of Southfield Wood, Water Hall Quarry, Lower Hatfield Road, Hertford, SG13 8LF

**Site Promoter:** TerraConsult (South) Ltd (Agent) on behalf of Mrs J Lyons, Water Hall (England) Limited

**District:** East Herts

**Material Proposed for Extraction:** Sand and Gravel

<b>Site Name: Pipers End</b>		<b>Site Number: MLPCS019</b>	
<p>© Crown copyright and database rights 2016 Ordnance Survey Ltd. 100013808. Aerial Photography © Copyright GeoPerspective  For internal Hertfordshire County Council use only.  You are permitted to use this data solely to enable you to respond to, or interact with, the organisation that provided you with the data.  You are not permitted to copy, sub-licence, distribute or sell any of the data in third parties in any form.  If you have any questions concerning how you can use this map please contact GIS@Hertfordshire.gov.uk</p>			
<b>Site Address:</b>	Land to West of Water Hall Quarry, Lower Hatfield Road, Hertford, SG13 8LF		
<b>Site Promoter:</b>	TerraConsult (South) Ltd (Agent) on behalf of Mrs J Lyons, Water Hall (England) Limited		
<b>District:</b>	East Herts		
<b>Material Proposed for Extraction:</b>	Sand and Gravel		

**Site Name: Roundhill Wood**

**Site Number: MLPCS020**

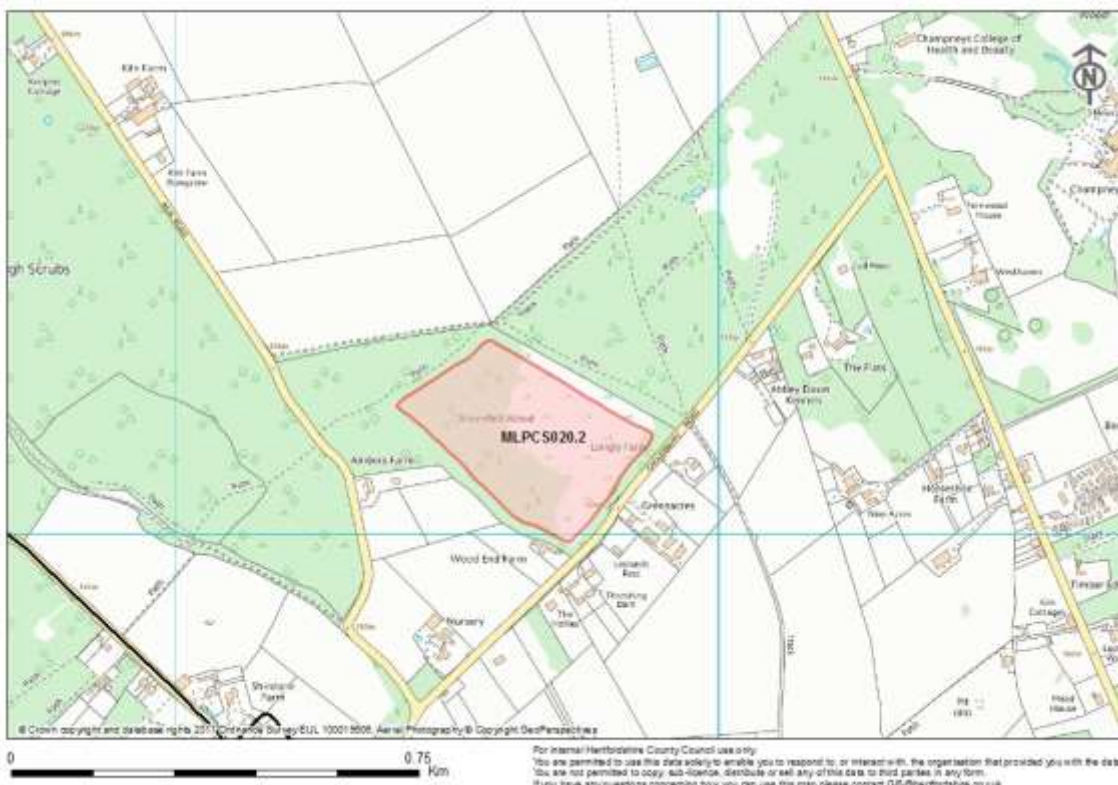

<b>Site Address:</b>	Roundhill Wood, Cholesbury Road, Tring, HP13 6JQ
<b>Site Promoter:</b>	Stephen Bowley Planning Consultancy (Agent) on behalf of Mr Norman Weiss
<b>District:</b>	Dacorum
<b>Material Proposed for Extraction:</b>	Brick Clay